BELIEVE

A STUDY IN THE GOSPEL OF JOHN

Pastor Ben Miller | 11.22.2026 | John 8:12-30
Turn to page 841 using the church Bible
Follow in the Light of Jesus

SERIES VISION

Go all in on our belief that Jesus is the Christ, the Son of God, and as a result, experience life in his name.

BIG IDEA

Follow in the light of Jesus, the embodiment of God's wisdom that gives life.

The Foundational Claim and Promise (8:12)

Three Essential Beliefs for Following in the Light of Jesus

1. Believe that Jesus delivers the truth of God's wisdom. (8:13-20)

2. Believe that Jesus demonstrates the transcendence of God’s wisdom. (8:21-24)

3. Believe that Jesus displays the obedience required in God’s wisdom. (8:25-30)

THE JOURNEY OF TRUTH

WHAT DOES THE LORD WANT YOU TO UNDERSTAND FROM THIS PASSAGE OF SCRIPTURE?

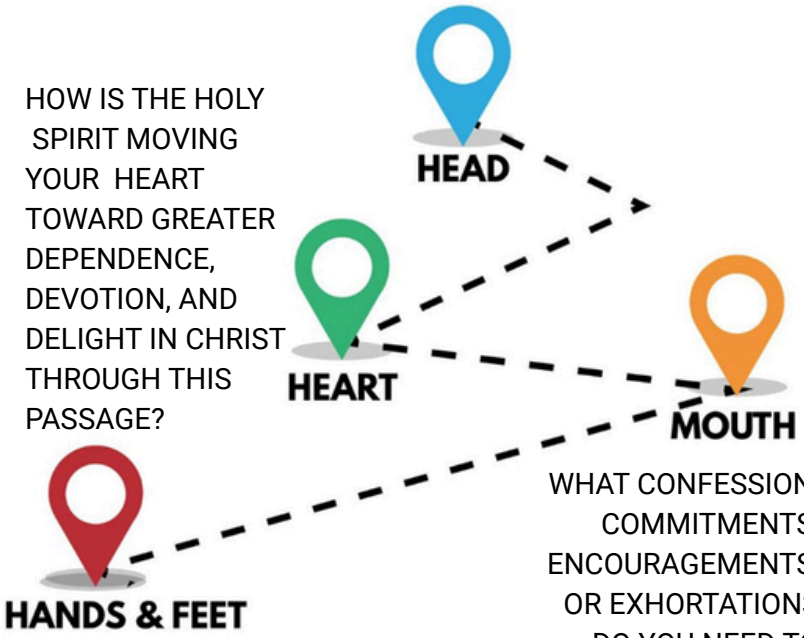

HOW IS THE HOLY SPIRIT MOVING YOUR HEART TOWARD GREATER DEPENDENCE, DEVOTION, AND DELIGHT IN CHRIST THROUGH THIS PASSAGE?

WHAT CONFESSION, COMMITMENTS, ENCOURAGEMENTS, OR EXHORTATIONS DO YOU NEED TO BRING TO YOUR BROTHERS OR SISTERS IN CHRIST IN LIGHT OF THIS PASSAGE?

RELYING ON THE SPIRIT, WHAT WILL YOU DO TO ACT ON WHAT THE LORD WAS DOING IN YOUR HEART? WHEN AND HOW?

WHO WILL YOU DISCIPLE IN THEIR DEPENDENCE, DEVOTION, AND DELIGHT USING THIS PASSAGE? WHEN AND HOW?

DISCIPLESHIP PATHWAY TOOL

Find resources for your discipleship pathway in our church library!

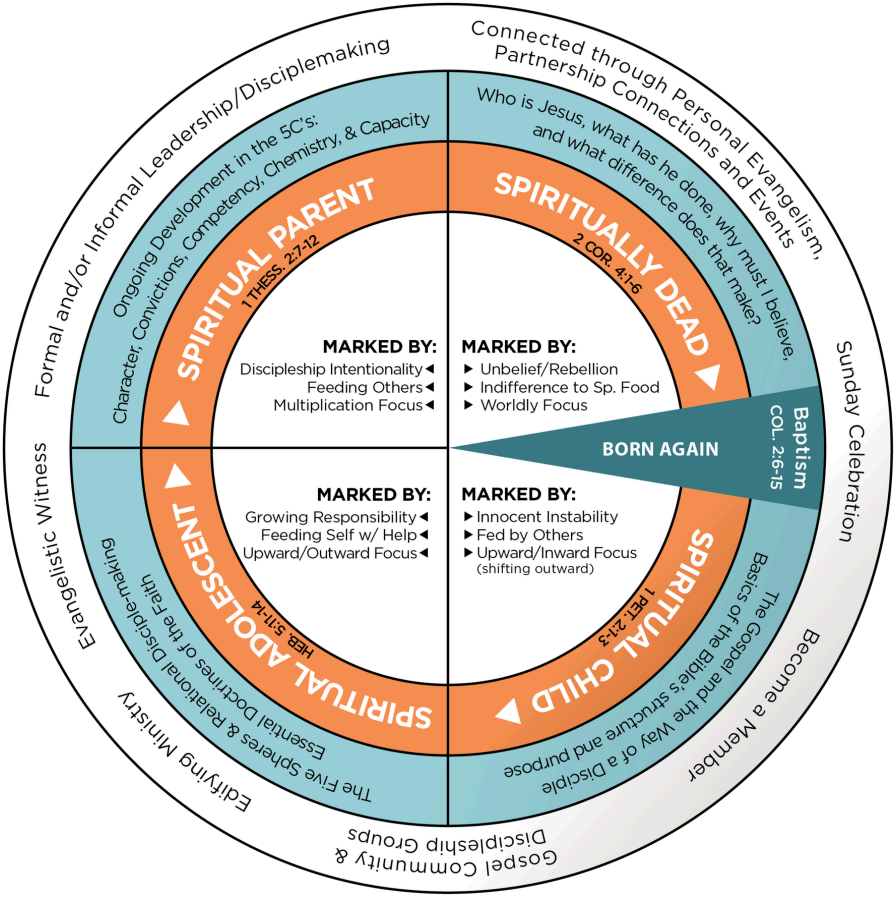

FIND ALL PATHWAY TOOLS BY SCANNING THE QR CODE